

PLAT B
MENLOVE - SUBDIVISION
 PROVO CITY UTAH
 SCALE 1 INCH=50 FEET

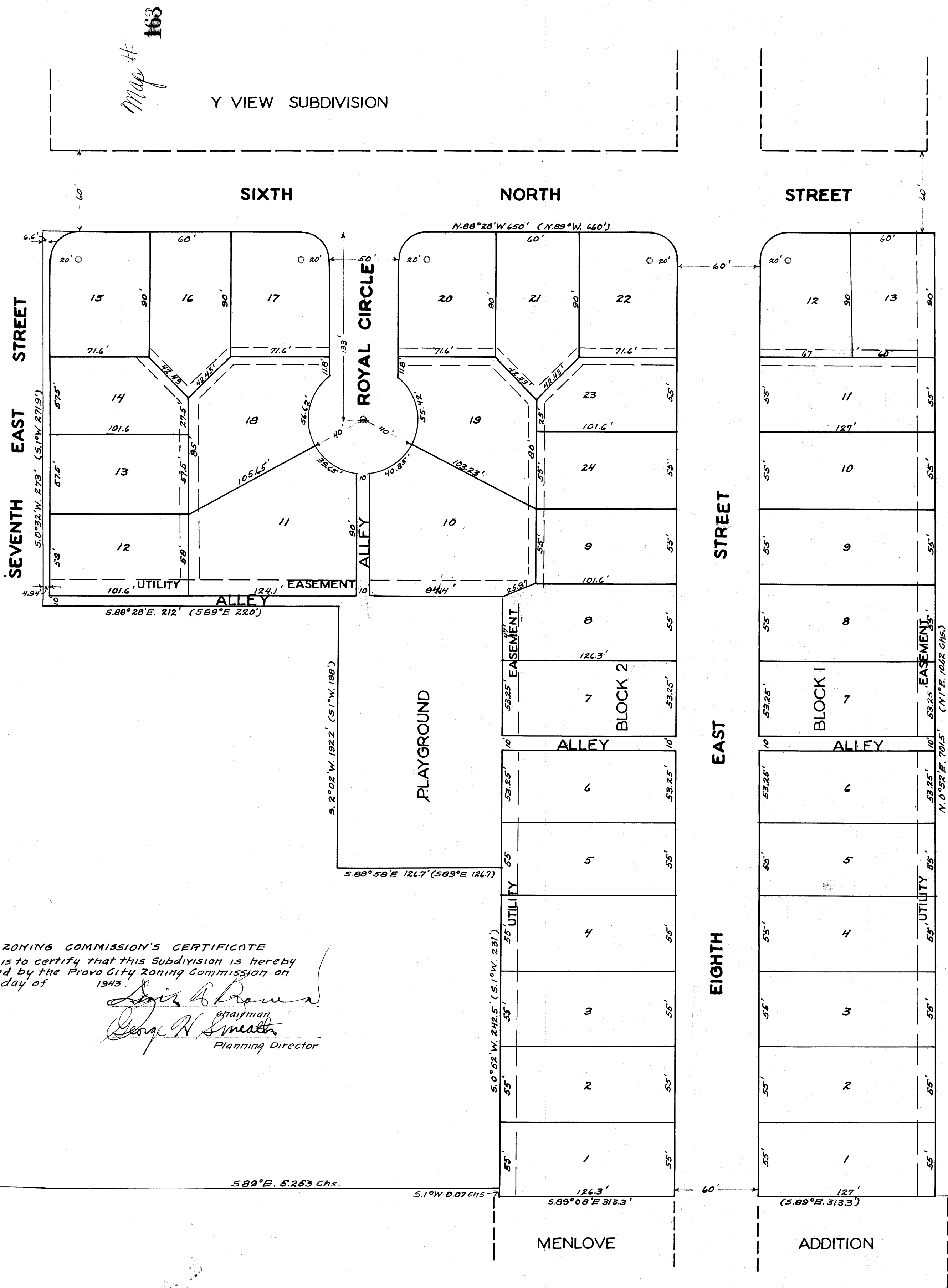

163

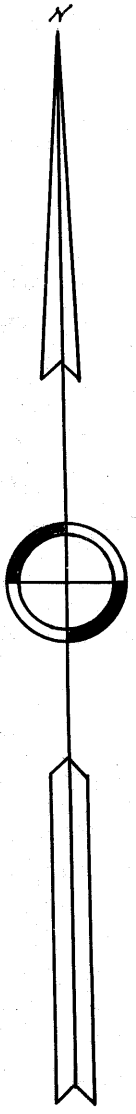

ZONING COMMISSION'S CERTIFICATE
 This is to certify that this subdivision is hereby approved by the Provo City Zoning Commission on this day of 1943.

John A. Brown
 Chairman
George H. Smith
 Planning Director

ENGINEER'S CERTIFICATE
 I hereby certify that I have surveyed the land shown on this map and that the plat thereof showing its division into Lots, Blocks, Streets, Alleys and Easements is true and correct. The land is described as follows:
 Commencing 186 chain East and 5.253 chains $5.89^{\circ}E$ and 0.07 chains $5.1^{\circ}W$ of the southwest corner of the Northeast quarter of Section 6, Township 7 South, Range 3 East of the S.L.B. & M.; thence $5.89^{\circ}E$ 4.747 chains; thence $N.1^{\circ}E$ 10.62 chains; thence $N.89^{\circ}W$ 10 chains; thence $5.1^{\circ}W$ 4.12 chains; thence $5.89^{\circ}E$ 3.333 chains; thence $5.1^{\circ}W$ 3 chains; thence $5.89^{\circ}E$ 1.32 chains; thence $5.1^{\circ}W$ 3.5 chains to the place of beginning.

Note: Deeded bearings and distances is shown on this map in parenthesis and the actual bearings and distances is also shown.

Area 7.78 acres

Earl Conder
 Civil Engineer

OWNERS' DEDICATION
 That Roy A. Menlove and Lucille O. Menlove, his wife, owners of the property described in the Engineer's Certificate hereon and shown on this map, have caused the same to be subdivided into Lots, Blocks, Streets, Alleys, Easements and Playground and we do hereby dedicate the said Streets, Alleys and Playground as indicated hereon for the perpetual use of the public. It is expressly provided that a 12 foot strip of land as shown is hereby reserved for construction, operation and maintenance of Utilities.

Roy A. Menlove
Lucille O. Menlove

STATE OF UTAH) ss
 COUNTY OF UTAH)
 On this 30th day of March, 1943, personally appeared before me the above signers of the foregoing dedication who duly acknowledged to me that they executed the same.

Harold W. Egger
 Notary Public

CITY COMMISSION'S CERTIFICATE
 This is to certify that the Board of Commissioners of Provo City, Utah County, Utah, has examined this map of Plat B, Menlove Subdivision in Provo City, Utah, and it is hereby approved and the dedication of Streets, Alleys, Easements and Playground is hereby accepted this 31st day of March, 1943.

Maurice Harding
 Mayor
J. O. Quinn
 Commissioner
Joseph H. Swapp
 Commissioner

Attest
Earl Conder
 City Recorder

E. 186 Chs.
 $5.89^{\circ}E$ 5.253 Chs.
 $5.1^{\circ}W$ 0.07 Chs.

163 D-1

163